

HORSE REGISTRATION APPLICATION

PAINT HORSE ASSOCIATION OF AUSTRALIA

ABN: 43 003 155 691

P.O. BOX 1008, DUBBO NSW 2830 Ph 02 6884 5513 Fax 02 6884 5517

Email: office@painthorse.com.au Website: www.painthorse.com.au

Office Use only

No:

This application becomes part of our permanent records, please type or print clearly

NAME CHOICES (not to exceed 25 letters and spaces including any prefix or stud name, please refer to rule 129).

1. _____
2. _____
3. _____

Regular Registry Refer rule 107 **Paint Bred Registry** Solid Horses under rule 108 **Breeding Stock Registry** Solid Horses under rule 109 **Gelding Amnesty** Refer Rule 102

Colt / Stallion **Filly / Mare** **Gelding** - Date gelded _____

Please note - all colts and fillies must have their DNA on file prior to being used for breeding. Additionally, all colts must pay their upgrade fee and have veterinary certificate on file prior to being used for breeding. refer to Rule 112

FOALING DATE ____ / ____ / ____ If horse is 5 years or older please give height _____ hh

BASIC COAT COLOUR Refer Rule 136

| | | | | |
|------------------------------------------|-----------------------------------|-------------------------------------|-----------------------------------|-----------------------------------------|
| <input type="checkbox"/> BLACK | <input type="checkbox"/> BROWN | <input type="checkbox"/> BAY | <input type="checkbox"/> CHESTNUT | <input type="checkbox"/> LIVER CHESTNUT |
| <input type="checkbox"/> SMOKY BLACK * | <input type="checkbox"/> BUCKSKIN | <input type="checkbox"/> PERLINO | <input type="checkbox"/> PALOMINO | <input type="checkbox"/> SORREL |
| <input type="checkbox"/> SMOKY CREAM * | <input type="checkbox"/> BAY ROAN | <input type="checkbox"/> DUN | <input type="checkbox"/> CREMELLO | |
| <input type="checkbox"/> BLUE ROAN | <input type="checkbox"/> GRULLO | <input type="checkbox"/> CHAMPAGNE* | <input type="checkbox"/> RED ROAN | |
| <input type="checkbox"/> SILVER DAPPLE * | <input type="checkbox"/> PEARL * | | <input type="checkbox"/> RED DUN | <input type="checkbox"/> GREY ** |

* Gene test results required to register this colour

** If grey, please also indicate base coat colour

TYPE Refer Rule 135

Tobiano **Overo** **Tobero** **Splashed White** **Sabino** **Solid**

Does this horse have blue eyes? No Yes - Left Partial Left Right Partial Right

DNA TEST RESULTS: _____

(please record results of any specific DNA testing eg Red, Black, Bay, Cream, Pearl, OLWS, Tobiano or HERDA etc

(Please attach copies of results)

Lab where tested _____ Date _____

Is this horse registered with any other Association? No Yes

If yes please state Assn _____ & Reg No. _____

Sire _____ Reg No _____ Breed (if not PHAA) _____

Colour & Type _____

Dam _____ Regn No _____ Breed (if not PHAA) _____

Colour & Type _____

SIRE - Service Certificate (signed by stallion owner) must accompany this application. Service Cert No _____

DAM - If the dam is not registered or listed with the PHAA a photocopy of her (other breed) registration papers must be attached.

BREEDING METHOD USED Live Cover AI (on farm) Transported Semen Frozen Semen Embryo transfer

PLEASE ENSURE YOU COMPLETE PAGES 1 & 2 OF THIS APPLICATION

Page 2 Registration Application for: _____

OWNERS DETAILS (Owner must be a current financial member of the PHAA)

(If owner is NOT a financial member of the PHAA please include appropriate Membership fee together with registration fee and send to the PHAA)

NAME _____ MEMB NO _____ EXPIRY DATE _____

ADDRESS _____ STATE _____ P / CODE _____

TELEPHONE No (____) _____ Date of Birth if Youth / /

All information is correct to the best of my knowledge and belief as certified by my written signature. Any fraudulent statements herein automatically cancel the registration. This application is accepted with the right to correct and/or revoke. All persons applying for registration are responsible for knowledge of the current rules and regulations governing registration requirements as set forth in the Official PHAA Rule Book.

SIGNATURES _____ Date _____

SIGNATURES _____ Date _____

(If in more than one name, all joint owners must sign)

BREEDERS DETAILS (Complete only if Owner different to breeder)

NAME _____ MEMB NO _____ EXPIRY DATE _____

ADDRESS _____ STATE _____ P / CODE _____

TELEPHONE No (____) _____

All information is correct to the best of my knowledge and belief as certified by my written signature. Any fraudulent statements herein automatically cancel the registration. This application is accepted with the right to correct and/or revoke.

SIGNATURES _____ Date _____

SIGNATURES _____ Date _____

(If in more than one name, all joint owners must sign)

PREFIX / STUD NAME

This is optional, and there are rules and conditions to use a Prefix or Stud name, cost \$60. Refer rule 126 or contact the PHAA office.

We apply to have _____ recorded as our prefix/stud name with the PHAA.

FEE CALCULATION (see next page for applicable fees)

Registration Fee \$

Membership Fee (new members) \$

Stud / Prefix name (if reqd) \$

TOTAL FEES \$ _____**FEE ENCLOSED \$** _____ Please make cheques payable to **PHAA Ltd** and forward to P.O. Box 1008, Dubbo NSW 2830

 Visa / Mastercard (Please Circle) Card No ____ / ____ / ____ / ____

Name on Card Expiry Date ____ / ____

Please note – Credit card payments will attract a 2% Merchant fee.

Signature

PHAA USE ONLY

Receipt No _____ Date Received _____ Date Processed _____ Registration No _____

PLEASE ENSURE YOU COMPLETE PAGES 1 & 2 OF THIS APPLICATION

REGISTRATION GUIDE

REGISTRATION FEES (inclusive of GST)

REGULAR HORSES UP TO 6 MONTHS OF AGE

- Registration only \$ 70
- Registration & DNA combined \$140

REGULAR HORSES 6 TO 12 MONTHS OF AGE

- Registration only \$100
- Registration & DNA combined \$170

REGULAR HORSES 12 MONTHS & OVER

- Colts & fillies - registration only \$135
- Colts & fillies - registration & DNA combined \$200
- Geldings - registration only \$100

PAINT BRED (SOLID) HORSES - \$20 off all above fees

- Gelding Amnesty \$200
- Stallions over 2 years \$585
(Includes registration, upgrading & DNA typing)
- Imported APHA stallions \$485

(Must be DNA typed in the USA or a \$100 fee will be charged for this purpose)

MEMBERSHIP FEES (inclusive of GST)

- Full membership \$145
- Constituent \$160
- Senior Youth \$ 60
- Junior Youth \$ 55
- Limited Youth \$ 45
- Family membership \$200
- Life members – refer to office

- Prefix/Stud Name fee \$ 60

RETURN PAGES 1 & 2 OF THIS APPLICATION WITH FEES AND DOCUMENTATION

(There is no need to return pages 3 to 6 as they are for information only)

CHECK !!!

Before you mail this application be sure you have included all necessary documents and that you have fully completed this form. If this application is received incomplete, penalty fees may be applied or the paperwork may be returned to you.

IMPORTANT NOTE:

The registration will not be processed until all paperwork and fees are received and are in order. To assist speedy processing, double check you have everything right!

CHECK LIST –

- 4 photographs (digital - may be emailed to registrations@painthorse.com.au please label all photos with the first name of choice)
- Mare Owners copy of Service Certificate (original pink copy – photo copies are not accepted)
- 3 name choices
- Correct fees
- Veterinary Certificate (Stallions & horses over 5 yrs of age)
- Copy of dams papers if not PHAA
- Imported horses – copy of current registration certificate (APHA etc and HYPP test results)
- Imported stallion/mare - HERDA test results
- Completed pages 1 and 2 of Registration Application (there is no need to send back the information pages 3-6)
- For Gelding Amnesty Applications -Veterinary certificate stating height/ gelding notice / Statutory Declaration

(No need to return this page)

REGISTRATION APPLICATION REQUIREMENTS

1. Service/Breeders certificate signed by owner/manager of sire. (For PHAA registered and listed stallions, this certificate must have been returned with a PHAA stallion Breeding Report.)
2. If dam is AQHA or thoroughbred, a photocopy of the dams papers reflecting ownership must be supplied with this application, alternatively the mare may be permanently listed with the PHAA. Mare Listing application forms are available on request or may be downloaded from our website.
3. If the sire of the horse applying for registration is AQHA or thoroughbred, the stallion must be listed with the PHAA. Stallion Listing application forms are available on request or may be downloaded from our website. A one off \$100 fee is payable to List AQHA or thoroughbred stallions with the PHAA - please complete separate stallion listing form.
4. Set of four (4) photographs – this application must be accompanied by four (4) clear photographs, showing the horse directly from each side, front and rear. Direct shots must be made, angle shots will not be accepted. Regular sized photographs are preferred. Digital photographs may be supplied by email or on disc - jpeg format preferred. If the horse has minimal markings which need to be verified for registration, please provide additional close up photographs. It may be necessary to wet or shave the area to verify pink skin size. The registration certificate will be issued in accordance with the photographs submitted.
5. It is a requirement that the person be a financial member of the PHAA to have a horse registered in their name. The name of the individual applying for the registration of this horse shall be the same as that appearing on the membership card. If the name appearing on the front of this application differs from the name appearing on the membership card then an additional membership will be required.
6. This application must be signed by all owners, if joint owners both nominees / owners must sign the applications.
7. All filly foals born on and from 01.08.1999 MUST be DNA typed prior to being used for breeding or their foals being registered.
8. All stallion registrations will not be finalized until after receipt of a completed PHAA Veterinary Certificate and the results of the DNA typing being received by the PHAA office. Stallions MUST not be used for breeding prior to completion of the registration by the PHAA office.
9. **IMPORTED STALLIONS** - applications must be accompanied by DNA typing (or additional fee will be charged). Imported stallions must be shown to be HYPP negative. HERDA testing results must be provided, prior to completion of registration.
10. **Breeding Stock Registry** – Cremello & Perlino Quarter Horses and other solid horses which qualify under rule 109.
11. **UNNATURAL MARKINGS** – Any horse which is found to have unnatural markings will be rejected for registration and the owner may be barred from the PHAA. The PHAA shall have the option of sending a PHAA representative to collect hair samples and/or biopsies (by a licensed Veterinarian) as a precedent right to registration for the horse to remain registered.
12. For **GELDING AMNESTY** applications, a current veterinarian certificate stating height of horse and a gelding notice / statutory declaration is required. All Gelding Amnesty applications must go for approval before the Board of Directors at the next available Board Meeting.
13. It is recommended that all horses whose pedigree includes Poco Bueno bloodlines, be DNA tested for the HERDA gene, unless both parents have been tested and have been proven to be negative. Imported stallions must be HERDA tested prior to registration.

(No need to return this page)

GUIDE TO BASIC PAINT HORSE COAT COLOURS

For more detailed information, refer to rules 135 and 136 (new rules in force August 2008) or go to the PHAA Website - www.painthorse.com.au



Chestnut

Body colour reddish or copper-red; mane and tail usually same colour as body, but may be very dark brown

Sorrel

Body colour reddish or copper-red; mane and tail flaxen which is a golden or off-white colour

Colour Genetic code: e/e

Liver Chestnut

Body colour dark red or brownish red; range from light to dark liver chestnut; liver chestnut can be distinguished from or brown by the bronze or copper highlights on the legs; mane and tail usually dark red or brownish red, but may be flaxen which is a silvery colour.

Colour Genetic code: e/e



Palomino

Diluted body colour varying from rich gold to pale yellow; mane and tail generally pale or off-white but may be same colour as body (with non-black points).

Colour Genetic code: e/e, N/Cr



Cremello

Double dilute on chestnut resulting in body colour, mane and tail of cream or off-white with pale pinkish skin; the coat has enough yellow hue to allow white markings to be visible; eyes are blue or amber.

Colour Genetic code: e/e, Cr/Cr



Red Dun

A form of dun with body colour yellowish or flesh-coloured; mane and tail are red or reddish; has red or reddish primitive markings, will usually have a pronounced dorsal stripe.

Genetic code: e/e, Dn



Red Roan

The overall intermingling of white hairs with chestnut body colour; head, lower legs, mane and tail are usually chestnut or dark red; does not get progressively whiter with age.

Roaning may be produced by the sabino coat pattern gene.
Genetic code: e/e

Smoky Black & Smoky Cream

Both these colours are not easily determined without genetic testing. Persons applying to register horses for these colours must supply genetic test results to back up the request.

Smoky Black - E/e or E/E, a/a, N/Cr
Smoky Cream - E/e or E/E, a/a, Cr/Cr

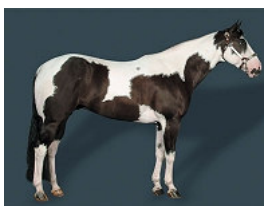

Black

Entire coat, including muzzle, flanks and legs, are black; colour may fade when exposed to the sun; could have rusty tinge during certain times of the year; foals may be an overall mousey grey, then shed to black.

Genetic code: E/e or E/E



Brown

Body colour brown or black, with light areas at muzzle, eyes, flank and inside upper legs; mane and tail usually black.

Brown is believed to be a variant of the Bay (A) gene and is described as A^t

Genetic code: E/e or E/E, A^t/a



Bay

Body colour reddish brown, with variations ranging from dark blood bay to bright bay and usually distinguished by black mane and tail, ear tips, lower legs.

Genetic code: E/e or E/E, A/a or A/A



Buckskin

Dilute form of bay, body colour yellowish or gold, mane and tail black; black on lower legs; lacks primitive markings.

Genetic code: E/e or E/E, A/a or A/A, N/Cr



Perlino

Double dilute of bay/brown resulting in body colour of cream or off-white, lower legs, mane and tail light rust or chocolate shade; skin is pinkish or grey; eyes are blue or amber; the coat has enough yellow hue to allow white markings to be visible.

Genetic code: E/e or E/E, A/a or A/A, Cr/Cr



Grullo

A form of dun with body colour smoky or mouse-coloured (not a mixture of black and white hairs, but each hair mouse-coloured); mane and tail black; has black primitive markings, may have a visible dorsal stripe.

Genetic code: E/e or E/E, Dn



Dun

diluted body colour of yellowish or gold; mane and tail are black or brown; has dorsal stripe and other primitive markings such as zebra stripes on legs or shading over withers.

Genetic code: E/e or E/E, A/a or A/A, Dn

(No need to return this page)

Pearl

On a chestnut background, Pearl produces a pale, uniform apricot colour of body hair, mane and tail. Skin coloration is also pale. The effect is similar to Champagne. Pearl is known to interact with Cream dilution to produce pseudo-double Cream dilute appearance including pale skin and blue/green eyes.

Pearl is a recessive Cream activated gene. It is only known to occur in Quarter Horses and Paints with a pedigree tracing back to a particular line of Barlink horses. Genetic code: e/e, Prl/Prl

Silver Dapple

The Silver Dapple dilution has different effects on different base colours. It affects only black based horses. Red based horses (chestnuts) can be carriers but will not display any characteristics. Some variations are known colloquially in Australia as 'Taffy'. Silver dilution will lighten the body colour, sometimes producing characteristic dapples and will also lighten tails and manes. The extent of the lightening can vary greatly. Genetic code: E/e or E/E, N/Z or Z/Z

Champagne

A champagne horse must have at least one champagne parent. A horse with one or two Champagne genes will be born with blue eyes and pigmented pink skin. This pink colour is noticeably different from the pink of skin found under white markings which has no pigment. The eyes gradually turn light brown, and the skin develops dark freckles as the horse matures. The freckling shows up around the eyes, on the muzzle, under the tail, and on the udder or sheath.

Blue Roan

The overall intermingling of white hairs with a black body colour, head, lower legs, mane and tail are usually solid or darker; does not get progressively whiter with age.

Roaning may be produced by the sabino coat pattern gene. Genetic code: E/e or E/E

Bay Roan

The overall intermingling of white hairs with bay body colour; head, lower legs, mane and tail are usually solid or darker; does not get progressively whiter with age.

Genetic code: E/e or E/E, A/a or A/A

Grey

Dominant over all other colour genes; born any colour with white hair progressively turning the coat whiter as the horse ages; dark skin; normally greys first around eyes and behind ears. This example is a black or bay horse turned grey.

Genetic code: Anything + Grey



TYPICAL PAINT HORSE COAT PATTERNS

For more information refer to the PHAA identification guide or visit the website

www.painthorse.com.au/registrations

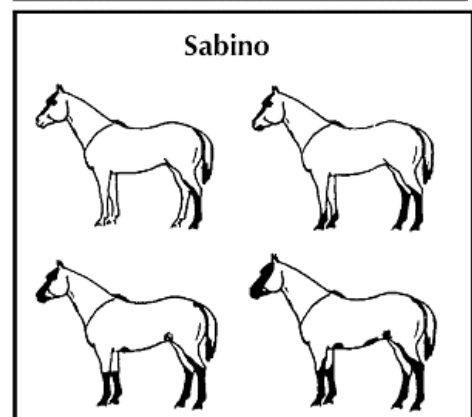
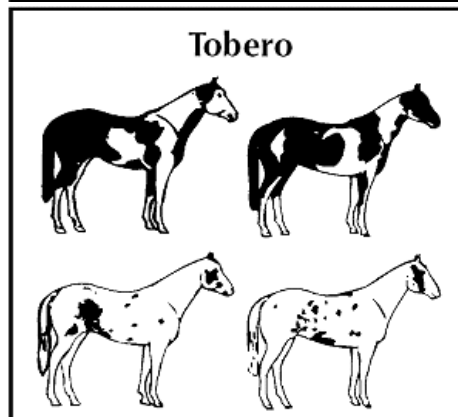
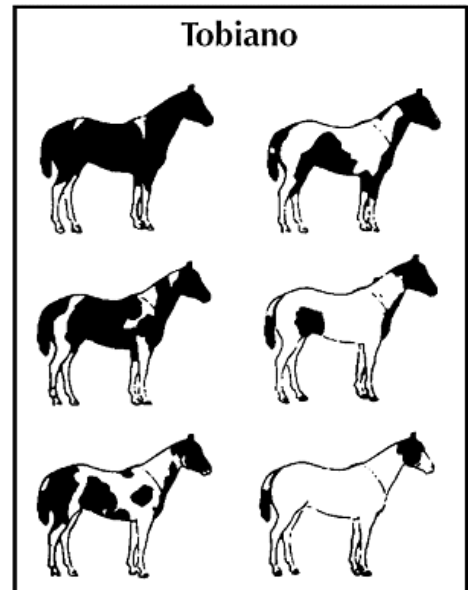
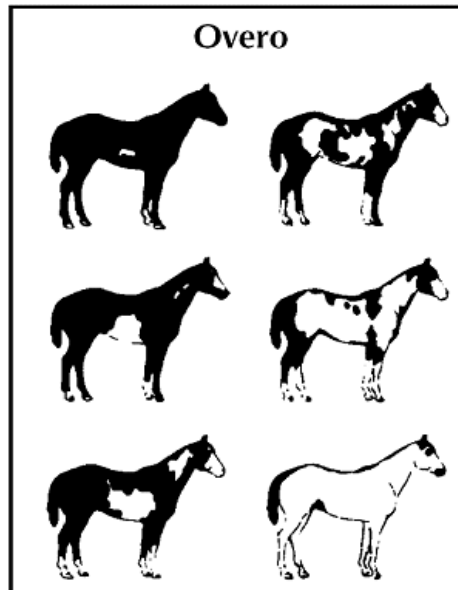

(No need to return this page)